

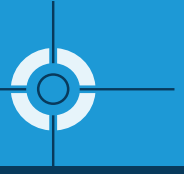

PetCure Oncology Telehealth Services

Remote Support for Your Clients



PetCure Oncology offers five remote resources to increase access to its affiliated clinical team of PetCure Radiation Oncology Specialists (PROS), and to provide expanded resources for veterinarians and their clients.

Telehealth Visits

With a limited number of veterinary radiation oncologists in the world, this program enables pet owners and veterinarians to have live, two-way conversations with a board-certified veterinary radiation oncologist. PetCure Oncology can provide this important level of access to any home or veterinary hospital with internet access.

This is a collaborative discussion to review the physical exam, medical history, diagnosis, treatment options and prognosis. Telehealth visits are recorded. They become part of the patient's medical record and can be shared with a web link.



Meet the PROS Team

Our clinical advisory and care delivery team includes specialists in radiation oncology, medical oncology and veterinary nutrition, now available to you and your staff.

Board-Certified Specialists (top left to bottom right)

- Neal Mauldin, DVM, DACVIM (IM & O), DACVR (RO) Chief Medical Officer
- Eric Boshoven, DVM, DACVR (RO)
- Tracy LaDue, DVM, DACVIM (Onc), DACVR (RO)
- Karri Meleo, DVM, DACVIM (Onc), DACVR (RO)
- Kelsey Pohlmann, DVM, DACVR (RO)
- Glenna Mauldin, DVM, DACVIM (Onc), DACVN
- Renee Al-Sarraf, DVM, DACVIM (Onc)
- Matt Arkans, DVM, DACVR (RO)
- Molly Holmes, DVM, DACVR (RO)
- Karanbir Randhawa, DVM, DACVR (RO)

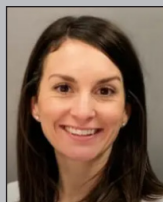
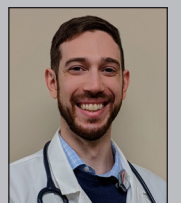

Telehealth Offerings for Your Practice

PetCure Imaging Review

Much of what can be identified in terms of prognosis and treatment options for a pet family is dependent upon the specifics of their pet's tumor. For that reason, there is a lot that can be learned from CT or MRI imaging. Once we have that imaging, the PROS Team can record a video review of the CT or MRI including tumor specifics, treatment options, potential risks and side effects, and prognosis. This video is recorded and shared through a web link with the referring veterinarian, specialist and pet family. It also becomes a permanent part of the medical record. This review often acts as a second opinion for many pet owners learning about their treatment options.

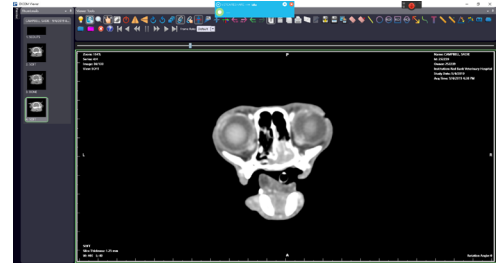

Virtual Hallway Consults

Inside veterinary hospitals everywhere, doctors talk with each other about their patients through informal "hallway consults." This collaboration can lead to better outcomes and improved quality of life. Real-time information is key when you have a client waiting.

We offer access to the PROS network in real-time through Slack, an online messaging platform. All PetCure-affiliated site teams and the Pet Advocate Team have full access to Slack and can provide advice on appropriateness of treatment and questions during or following up on treatment.

PetCure-affiliated doctors are just a message away. We share pictures, records, stories, and follow-up via Slack. Slack is also integrated with our medical records system so we can easily share a link to any patient's record.

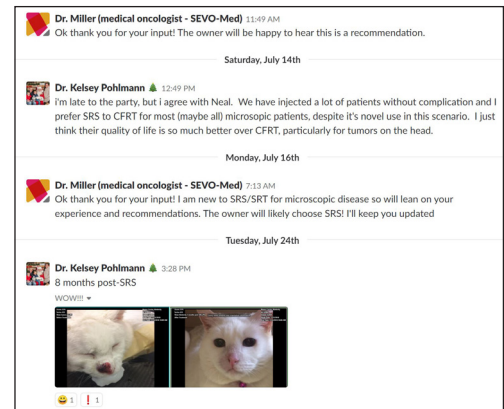

Cancer Staging Review

Cancer staging is the process of determining how much cancer is in the body and where it is located. Often, a pet is evaluated by a medical oncologist prior to referral for radiation therapy. In that case, a cancer staging review has already been performed. When there is not a medical oncologist as part of the pet's veterinary care team upon referral, the pet's medical records can be forwarded to a PROS medical oncologists for a Staging Review. Of note, this review does not involve any direct communication between the PROS medical oncologist and the pet family, only the lead veterinarian in charge of their care.

Based on diagnostics, record review, and potential treatment options, the PROS medical oncologist will advise whether an in-person medical oncology consultation is recommended prior to a radiation oncology consult, and/or whether additional staging is needed.

If a medical oncology consultation is recommended prior to the radiation consult, we will contact the referring veterinarian to determine an appropriate referral option and coordinate their communication with the pet owner. If a medical oncology consultation is not recommended prior to a radiation consult, the recommendations regarding additional staging or diagnostics are reviewed with the pet family at the time of the radiation consult. We may also contact the referring veterinarian in advance if there are additional tests that could be done in that setting.

Nutrition Consults

We frequently get questions regarding nutrition for cancer patients. As a double-board certified nutritionist and medical oncologist, Dr. Glenna Mauldin is uniquely qualified to provide cancer nutrition consults. These are in written format and are provided to the veterinarian for review with the pet family. Dr. Mauldin does not review them directly with the pet families. This nutrition consult is a new asset in our delivery of comprehensive cancer care for pets.